

# APM

## CLIENT

Episcopal High School  
Mr. Boota de Butts, CFO  
703.933.4092

## ARCHITECT

Hall Partnership Architects, LLP  
Mr. Tim Hall, Principal  
212.777.2090

## GENERAL CONTRACTOR

Dominion Construction, Inc.  
Mr. Richard T. von Gersdorff  
703.551.2200

**\$1.7 MILLION**  
MASTER BUDGET

**5 MONTHS RENOVATIONS**

**NEW CONSTRUCTION ~4,992 SF**

**ADDITION OF NEW SQUASH  
COURTS AND  
GLASS VESTIBULE**



## Episcopal High School Goodman Squash Center Alexandria, Virginia

“Episcopal High School was founded in 1839, on an 80-acre tract of land just west of the colonial port of Alexandria, Virginia. Founded on a tradition of honor and the pursuit of self-discovery, Episcopal High School engages students in a challenging college preparatory education”

This is APM’s 14<sup>th</sup> consecutive project with Episcopal High School.

- **SCOPE:** The Goodman Squash Center Project consists of the addition of four (4) new squash courts adjacent to the Flippin Field House and aligned with the existing squash courts all connected by a glass vestibule. This is APM’s 13th consecutive project for Episcopal High School.



*Current Construction Conditions*

- **CHALLENGE:** Fast track design, permit, procurement and construction process. The entire process needs to be complete within eight months of the kickoff meeting held at the beginning of May 2010. Along with all of that there is the relocation of the main campus gas meter and the high-voltage electrical main that currently run through the proposed footprint of the new addition.
- **STATUS:** Under Construction.

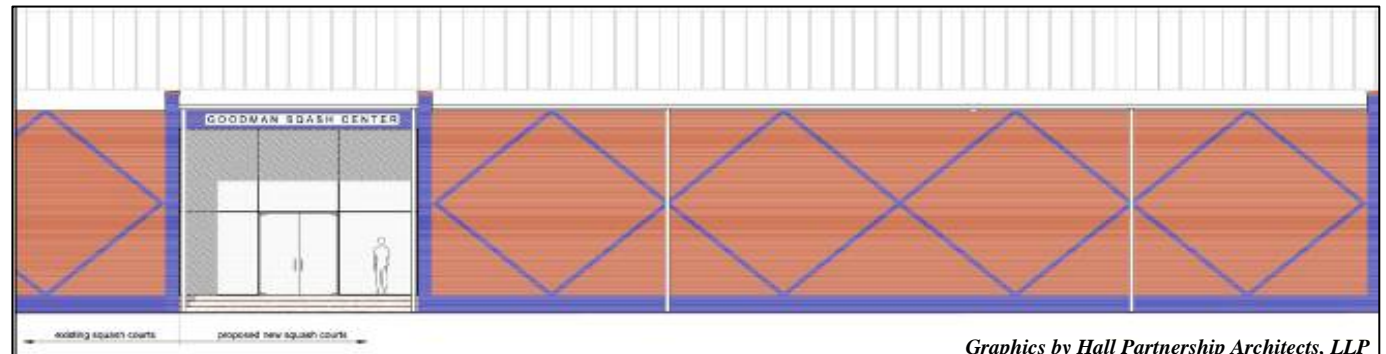

*Graphics by Hall Partnership Architects, LLP*